# L'Ardéchoise : Les Gorges

● **Difficult** | **By bike** | **47 h 08 min** | **614 km**

**Départ** 75 Impasse du Gymnase
07410, Saint-Félicien

**Arrivée** 75 Impasse du Gymnase
07410, Saint-Félicien

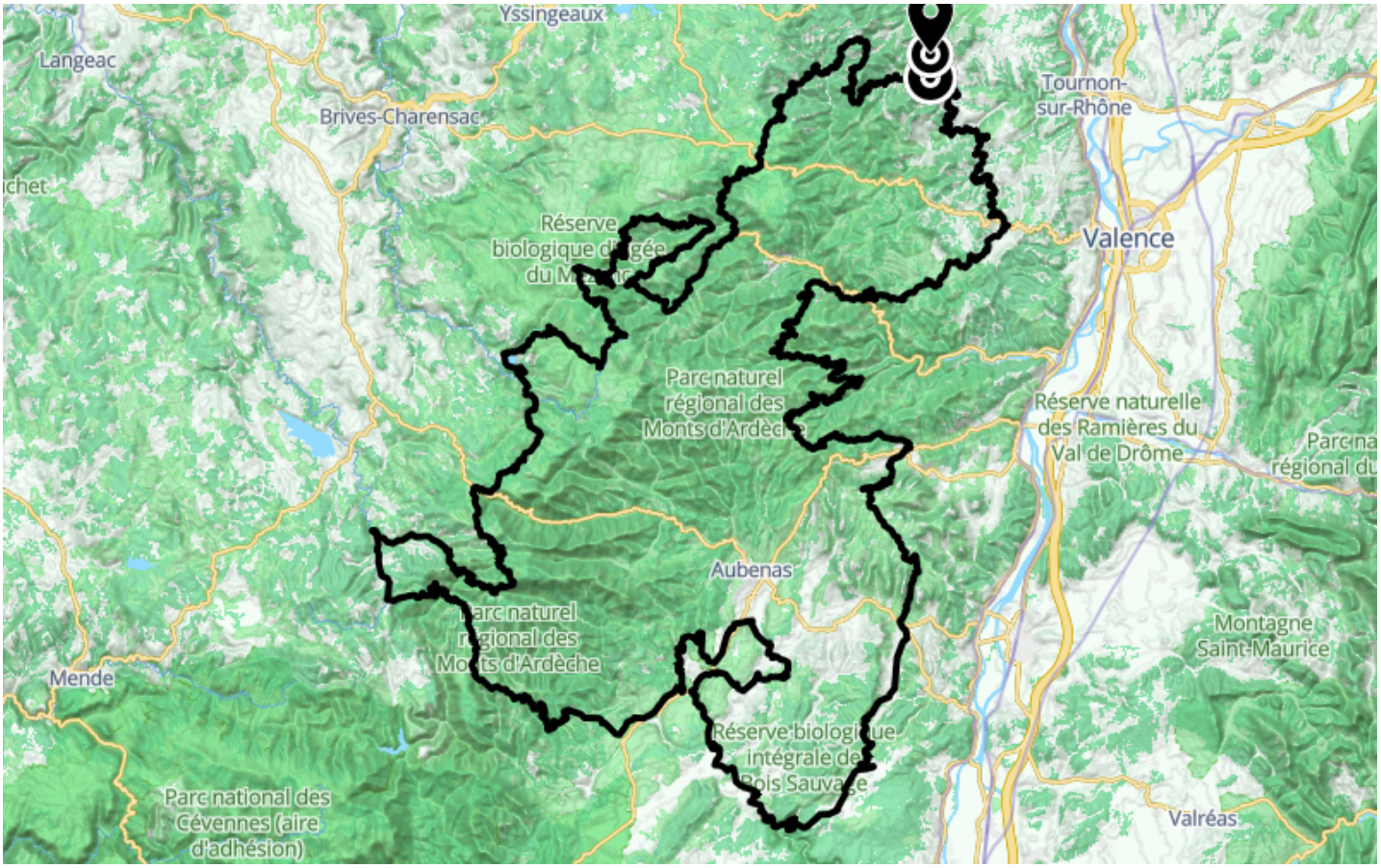


## Descriptif

Here we are, in the famous Ardèche gorge with its legendary Pont d'Arc.  This section of Sur les Routes de l'Ardéchoise is 30 kms majestic beauty. A  circuit alternating between volcanic granite and Mediterranean limestone, between fir trees, pine trees, olive trees, lavender, vines and the song of cicadas. Take note of the striking contrasts, from the bright ocre in the south to the grey basalt of the mountains. It's a technically demanding circuit but plan a couple of stops in Balazuc and Voguë – both designated Villages de Caractères.

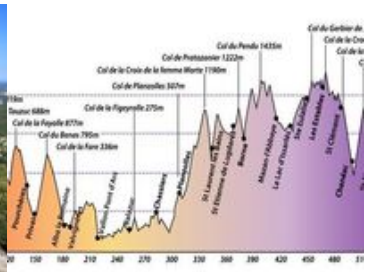

Pôle Bésignoles, 6 Rte des Mines, 07000 Privas
+33475640466
https://www.ardeche-guide.com

Retrouvez ce parcours et bien d'autres
sur l'application mobile **Loopi - balades & GPS**

Télécharger dans l'App Store

DISPONIBLE SUR Google Play